3RD. FLOOR

42,976 R.S.F.

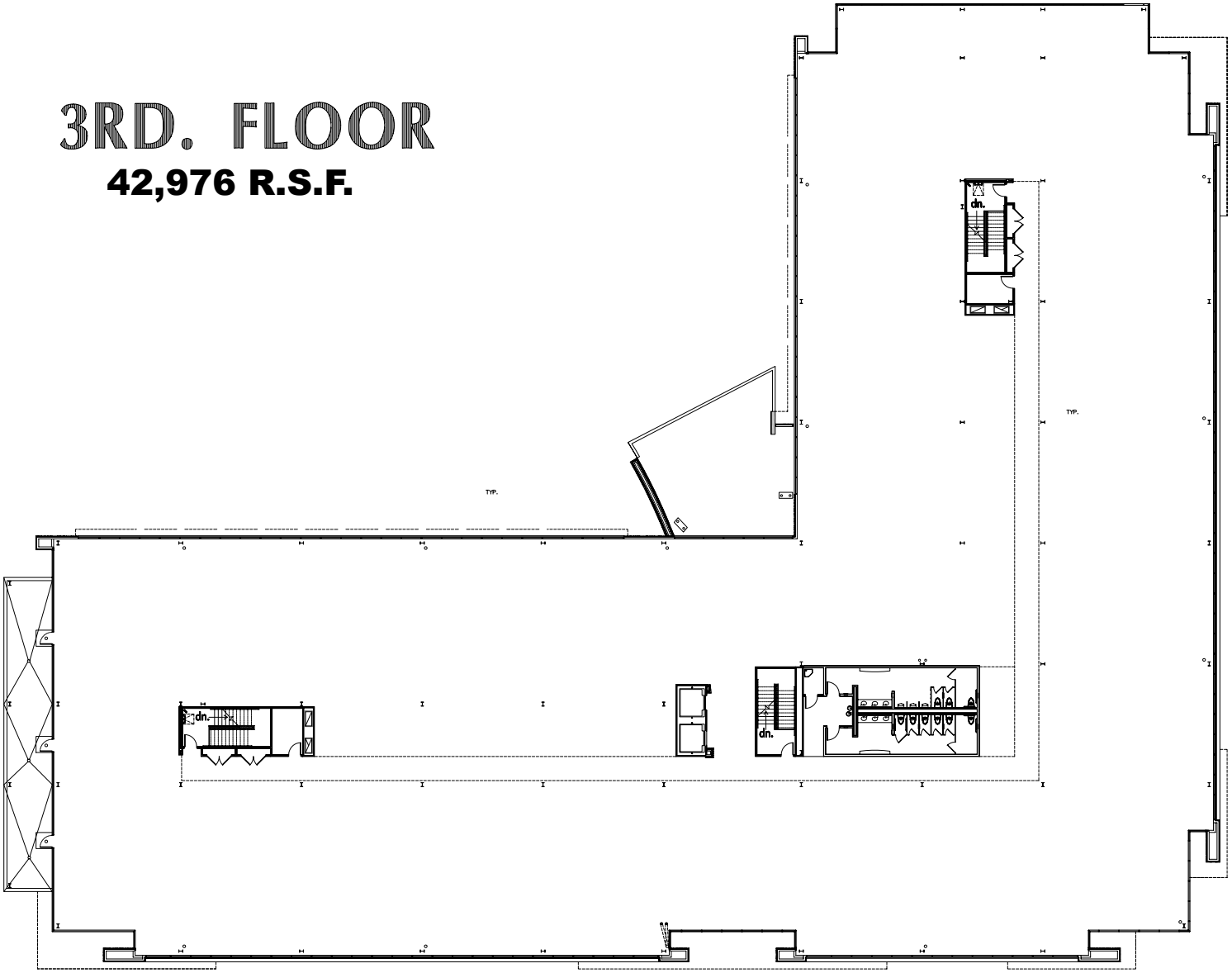

3RD FLOOR PLAN 3/32"=1'-0"

north

2425 East Camelback Road
Suite 400
Phoenix, Arizona
85016

phone: 602.381.4848
fax: 602.381.4844
www.dfdch.com

McDOWELL MOUNTAIN CORPORATE CENTER BUILDING - B

90th Street & Bahia Drive
Scottsdale, Arizona

REGISTERED ARCHITECT CERTIFICATE NO. 17881 THOMAS A. ZABELSKI STATE OF ARIZONA

A	06/01/06	- OWNER REVISIONS/COORDINATION			

- SCHEMATIC
- DESIGN DEVELOPMENT
- ✓ CONSTRUCTION DOCUMENTS
- BID/PRICING PACKAGE
- ✓ BUILDING DEPT. APPROVAL

DATE ISSUED 26 SEPT 05
DRAWN BY
CHECKED BY
PROJECT NO. 03332
CADD FILE
DRAWING NO.

A203

PLAN
3RD FLOOR

SCALE: AS NOTED

City Plan Check No. 5943-05 78-DR-04 7-ZN-00, 8-ZN-04 106-NP-04

THIS DRAWING IS AN INSTRUMENT OF SERVICE AND THE PROPERTY OF DFD CONSTRUCTORS, AND SHALL REMAIN THEIR PROPERTY. THE USE OF THIS DRAWING SHALL BE RESTRICTED TO THE ORIGINAL SITE FOR WHICH IT WAS PREPARED AND PUBLICATION THEREOF IS EXPRESSLY LIMITED TO SUCH USE. REPRODUCTION OR PUBLICATION BY ANY PERSON OR PARTY IS PROHIBITED WITHOUT THEIR WRITTEN CONSENT.

TUE, 29 AUG 2006 - 12:17PM, JADAMS, G:\PROJECTS\2003\03332\-MCDOWELL MOUNTAIN BUSINESS PARK\SHEETS\A203 P3-MARKETING.DWG